ТЕХНИЧЕСКИ КАТАЛОГ НИСКО НАПРЕЖЕНИЕ

Миниатюрен ключ YBLXW-5/11

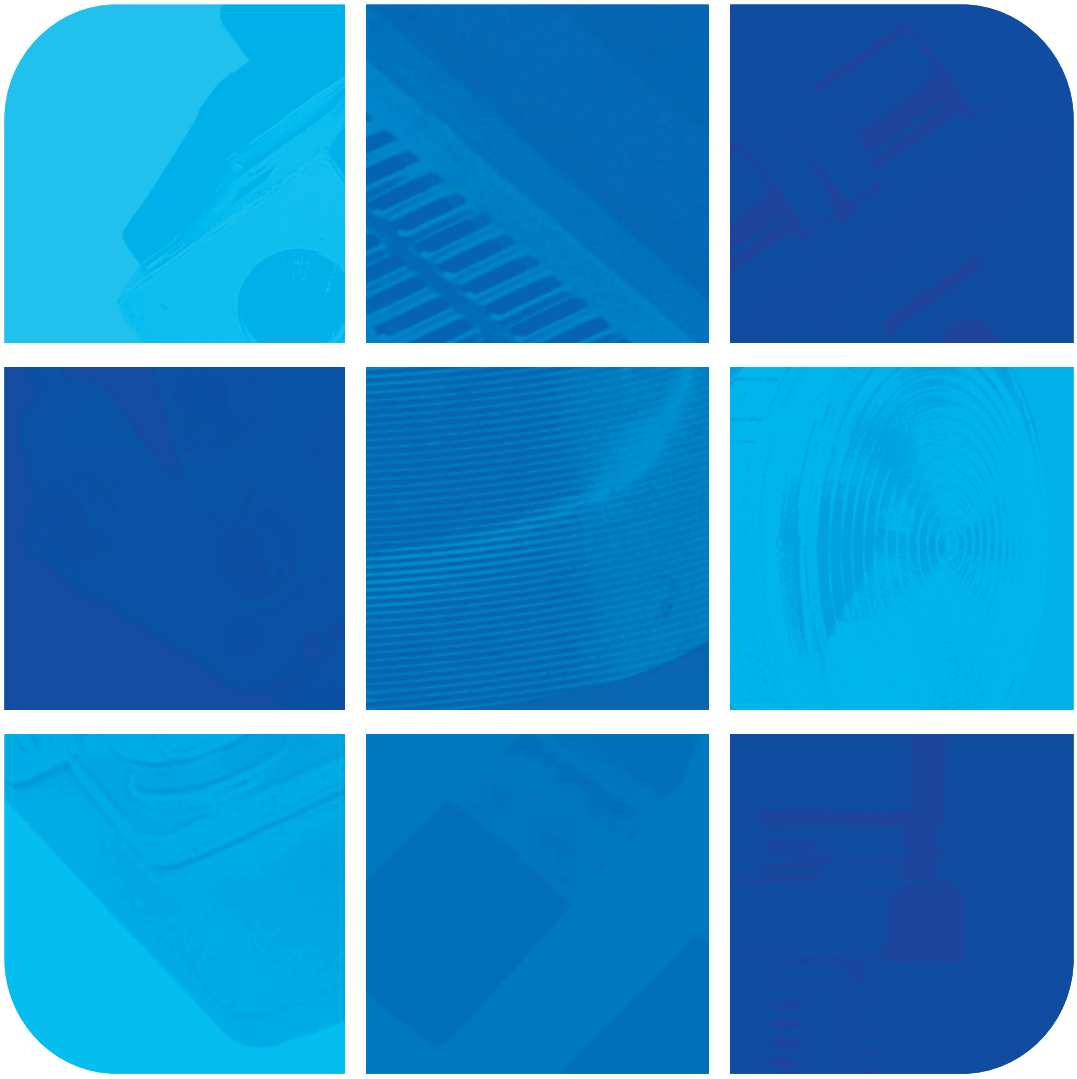

CHINT

Миниатюрен ключ YBLXW-5/11

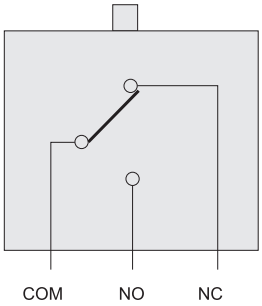

Конфигурация на контактите

YB LX W-5/1 1 □/□

- L: с голям ток
- FL: защитен тип с голям ток
- Режим на работа. В следната таблица е дадена дефиниция на кода
- 1 NC контакт
- 1 NO контакт
- Номер на дизайн
- Миниатюрен
- Краен изключвател
- Код за нов продукт

Модел	Режим на работа
YBLXW-5/11Z	тип с тънко бутало
YBLXW-5/11N2	къс лост с пружина
YBLXW-5/11G3	лост с пружина и с ролка
YBLXW-5/11D1	тип с дебело бутало
YBLXW-5/11M	тип с бутало за монтаж на панел
YBLXW-5/11Q1	тип с бутало с ролка за монтаж на панел
YBLXW-5/11Q2	тип с бутало с хоризонтална ролка за монтаж на панел
YBLXW-5/11N1	дълъг лост с пружина
YBLXW-5/11G2	къс лост с пружина и ролка
YBLXW-5/11G1	дълъг лост с пружина и ролка
YBLXW-5/11G2277	къс лост и ролка с шарнирно рамо
YBLXW-5/11GS	тънък лост колонен тип

Степен на защита	IP52	
Механичен живот (операции)	100×10^4	
Електрически живот (операции)	30×10^4	
Честота на работа (операции/минута)	механични: 240	
	електрически: 20	
Товар	нормален тип	AC 380V 0.79A
		DC 220V 0.14A
	тип с голям ток	AC 660V 1.5A
		DC 220V 0.45A
Скорост на работа	0.1mm/s~0.5mm/s	
Изолационно съпротивление	⩾1MΩ	
Съпротивление на контактите	100mΩ	
Околна температура	-5℃~+40℃	
Относителна влажност	⩽90% (20℃)	
Надморска височина	⩽2000m	
Напрежение на издържане	между изводите с еднаква полярност (1140V)	
	между металните части под напрежение и земя (2500V)	
	между изводите и частите, които не са под напрежение (2500V)	
Обхват на приложение	пътен контрол, защитно ограничение и блокировка за различно механично оборудване и електрически устройства.	
Стандарт	IEC 60947-5-1	

Напрежение		Ток					
		Товар нагревател		Товар лампа с нажежаема жичка		Товар електродвигател или бобина на реле	
		Изключване	Включване	Изключване	Включване	Изключване	Включване
AC	127V	15A	15A	1.5A	3.0A	15A	15A
	220V	15A	15A	1.25A	2.5A	15A	15A
	380V	3A	3A	0.75A	1.0A	2.5A	2.5A
	660V	2A	2A	0.50A	0.8A	1.5A	1.5A
DC	24V	10A	10A	1.5A	3.0A	10A	10A
	110V	0.6A	0.6A	0.6A	0.6A	0.1A	0.1A
	220V	0.3A	0.3A	0.3A	0.3A	0.05A	0.05A

YBLXW-5/11Z, YBLXW-5/11Z/L

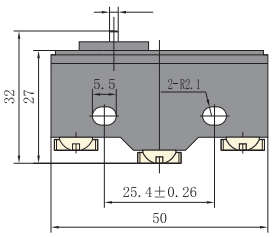

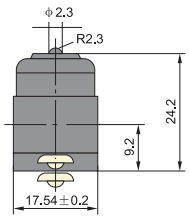

YBLXW-5/11N2, YBLXW-5/11N2/L

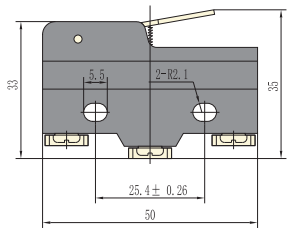

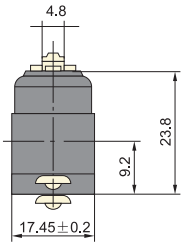

YBLXW-5/11G3、YBLXW-5/11G3/L

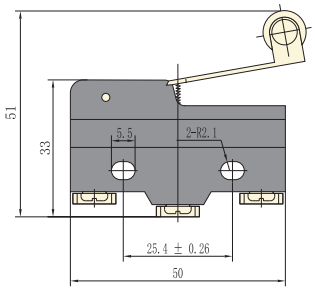

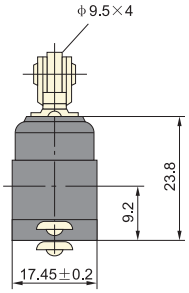

YBLXW-5/11D1, YBLXW-5/11D1/L

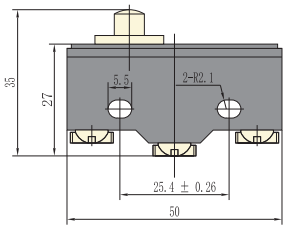

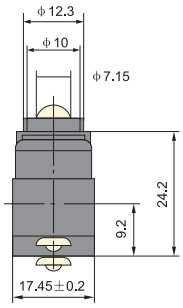

YBLXW-5/11M, YBLXW-5/11M/L

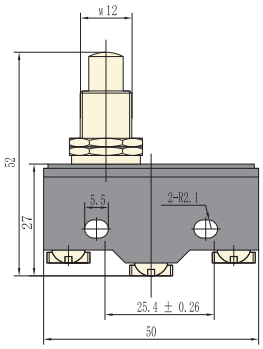

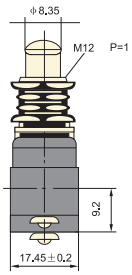

YBLXW-5/11Q1, YBLXW-5/11Q1/L

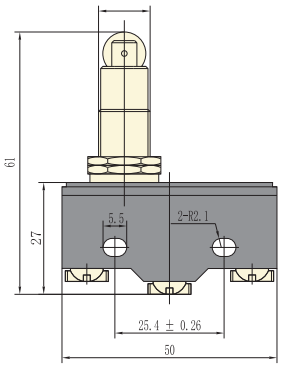

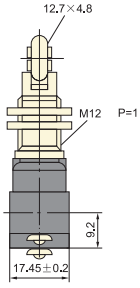

YBLXW-5/11Q2, YBLXW-5/11Q2/L

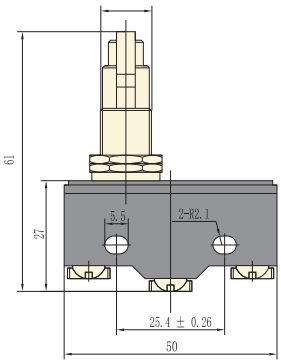

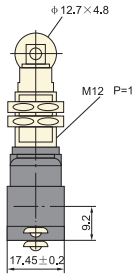

YBLXW-5/11N1, YBLXW-5/11N1/L

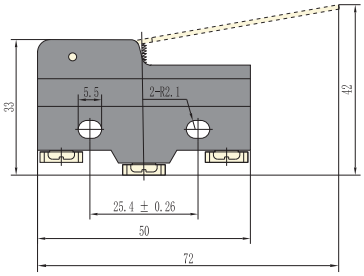

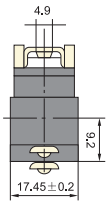

YBLXW-5/11G2、YBLXW-5/11G2/L

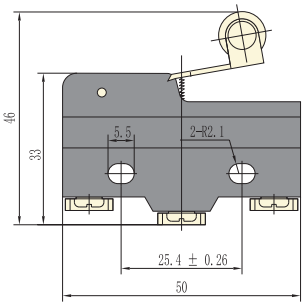

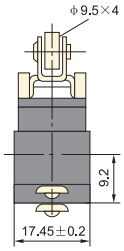

YBLXW-5/11G1、YBLXW-5/11G1/L

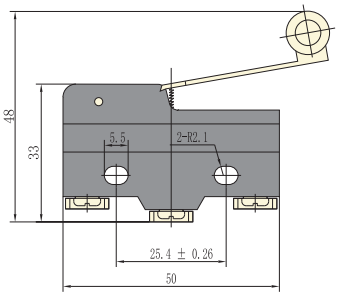

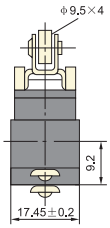

YBLXW-5/11G2277

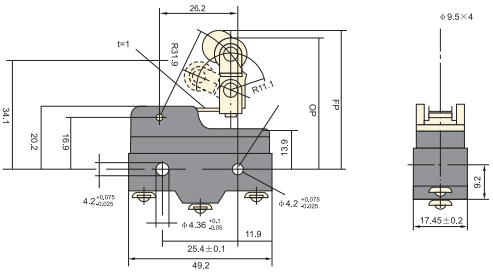

YBLXW-5/11GS

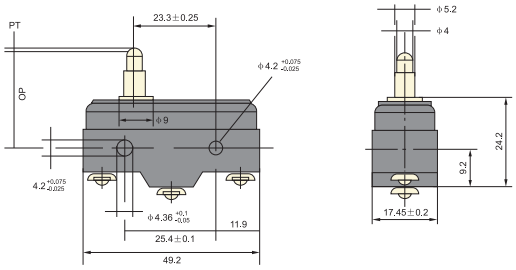

ЗА ВАС СЕ ГРИЖИ:

ДИСТРИБУТОР